

Building a Mentally Healthy Workforce

Come along to this exciting learning and networking opportunity for community sector workers!

Register Now: <http://buildingamentallyhealthyworkforce.eventbrite.com.au>

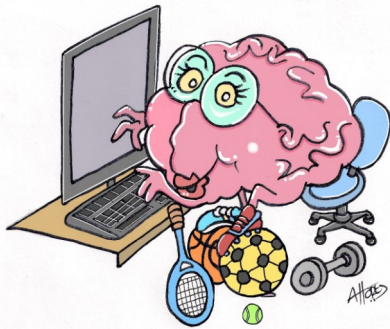

Interactive networking sessions focusing on:

- ◆ Mental health in the workplace—what's your problem?
- ◆ Promoting self-care
- ◆ Cultural Conversations for a healthy workplace



Date: Thursday 27 June 2013

Time: 10am-4:30pm

Venue: Apollo Room
Hellenic Club
1 Matilda Street
Phillip ACT

Cost: \$35pp—registration cost includes continuous tea and coffee, morning and afternoon teas and lunch

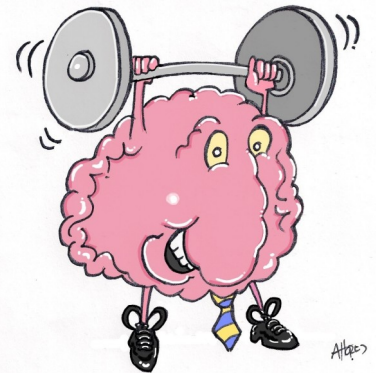

Registrations are limited and close at 12pm on 24 June 2013

For additional information contact:

Christine Bowman: 6249 7756, christine.bowman@mhccact.org.au;

Dalane Drexler: 6230 5796, eo@actmhc.org.au; or

Andrew Hore: 0408 413 503, funnyworksoz@gmail.com



Proudly supported by



AUTISM
ASPERGER ACT